

Upholstery Collections

PEDRALI®

Material for upholstery and cushions

Rivestimenti per imbottiture e cuscini

Legend

Legenda

| | CARD | FABRIC | FIRE RETARDANT FABRIC | OUTDOOR FABRIC | GENUINE HARD LEATHER | REGENERATED HARD LEATHER | LEATHER | SIMIL LEATHER | FIRE RETARDANT SIMIL LEATHER | VELVET | FIRE RETARDANT VELVET |
|------------|----------------------------|--------|-----------------------|----------------|----------------------|--------------------------|---------|---------------|------------------------------|--------|-----------------------|
| Category A | 09 | ● | ● | ● | ● | ● | ● | ● | ● | ● | ● |
| Category B | 07 | ● | ● | ● | ● | ● | ● | ● | ● | ● | ● |
| Category C | 04, 05, 06, 10, 11, 14 | ● | ● | ● | ● | ● | ● | ● | ● | ● | ● |
| Category D | 05, 07, 15 | ● | ● | ● | ● | ● | ● | ● | ● | ● | ● |
| Category E | 08 | ● | ● | ● | ● | ● | ● | ● | ● | ● | ● |
| Category F | 13 | ● | ● | ● | ● | ● | ● | ● | ● | ● | ● |
| Category G | 01, 02, 03, 04, 06, 08, 14 | ● | ● | ● | ● | ● | ● | ● | ● | ● | ● |
| Category H | 05, 06, 08, 09, 11, 15 | ● | ● | ● | ● | ● | ● | ● | ● | ● | ● |
| Category N | 03, 08, 15 | ● | ● | ● | ● | ● | ● | ● | ● | ● | ● |
| Category P | 12 | ● | ● | ● | ● | ● | ● | ● | ● | ● | ● |



Fire-retardant
Ignifugo



Outdoor use
Adatto per uso esterno

washing / lavaggio

drying / asciugatura



Do not wash
Lavaggio a secco



Tumble dry at low temperature
Asciugatrice a bassa temperatura



Hand wash
Lavaggio a mano



Do not tumble dry
Non asciugare in asciugatrice



Wash at max 30°C normal
Lavaggio normale, max 30°C



Dry flat
Asciugare disteso



Wash at max 30°C mild
Lavaggio delicato, max 30°C



Do not wring
Non strizzare



Wash at max 40°C normal
Lavaggio normale, max 40°C



ironing / stiratura



Wash at max 60°C mild
Lavaggio delicato, max 60°C



Do not iron
Non stirare

dry cleaning / lavaggio a secco



Iron at low temperature
Stirare a bassa temperatura



Do not dry clean
Lavaggio a secco non consentito



Iron at medium temperature
Stirare a media temperatura



Dry clean, perchlorethylene (PCE)
Lavaggio a secco con percloroetilene (PCE)

bleaching / candeggio



Gentle dry cleaning with PCE
Lavaggio a secco delicato con PCE



Do not bleach
Non candeggiare



Any bleaching agent allowed
Candeggio consentito



Compliant to Ecolabel UE
environmental
requirements
Conforme ai requisiti
ambientali Ecolabel UE



Product certified for low
chemical emissions:
Prodotto certificato per basse
emissioni di sostanze chimiche:
UL.COM/GG
UL 2818



96/98/CE - 2010/68/UE
EU marine equipment
rules compliant
Conforme ai
requisiti europei per
equipaggiamenti marittimi

Fabrics

Tessuti

Category G

PEDRALI

G

| | G59÷G69 G190÷G197 | G70÷G78 | G140÷G146 |
|--|---|--|--|
| COMPOSITION COMPOSIZIONE | 90% New wool 10% Nylon | 90% New wool 10% Nylon | 45% Recycled wool 45% New wool 10% Nylon |
| ABRASION ABRASIONE | 100.000 cycles Martindale (DS/EN ISO 12947-2:2016) | 80.000 cycles Martindale (DS/EN ISO 12947-2:2016) | 50.000 cycles Martindale (DS/EN ISO 12947-2:2016) |
| RUBBING FASTNESS SOLIDITÀ ALLO SFREGAMENTO | / | / | Dry and Wet 4-5, scale 1-5 (ISO 105-X12) |
| PILLING | 4, scale 1-5 (EN ISO 12945) | 3-4, scale 1-5 (EN ISO 12945) | 4, scale 1-5 (EN ISO 12945) |
| LIGHT FASTNESS SOLIDITÀ ALLA LUCE | 5-7, scale 1-8 (EN ISO 105-B02) | 5-7, scale 1-8 (ISO 105-B02) | 5-7, scale 1-8 (ISO 105-B02:2014) |
| SOUND ABSORPTION ASSORBIMENTO ACUSTICO | folded: $\alpha_w = 0.95$ Class A (ISO 11654) | folded: $\alpha_w = 0.80$ Class B (ISO 11654) | folded: $\alpha_w = 0.75$ Class C (ISO 11654) |
| FLAME RESISTANCE RESISTENZA AL FUOCO | AS/NZS 1530.3 AS/NZS 3837 Class 2 BS 5852 Part 1 BS 5852 Crib 5 with treatment BS 5852 IGNITION SOURCE 3 EN 1021 - 1/2 GB 50222 B1 with treatment IMO FTP Code 2010: Part 8 NF D60-013 NFPA 260 ÖNORM B1/Q1 SN 198 898 5.3 with treatment UNI 9175 Classe 1 IM US CA TB 117-2013 - Compliant to the criteria certifying the absence of flame retardant chemicals (AB 2998) | AS/NZS 1530.3 BS 5852 crib 5 with treatment BS 5852 part 1 EN 1021-1/2 IMO FTP Code 2010 Part 8 NF D 60 013 NFPA 260 SN 198 898 5.3 with treatment UNI 9175 Classe 1 IM US CA TB 117-2013 - Compliant to the criteria certifying the absence of flame retardant chemicals (AB 2998) | AS/NZS 1530.3 AS/NZS 3837 Class 2 BS 5852 Part 1 BS 5852 Crib 5 with treatment BS 5852 IGNITION SOURCE 3 EN 1021 - 1/2 IMO FTP Code 2010: Part 8 NF D60-013 ÖNORM B1/Q1 UNI 9175 Classe 1 IM US CA TB 117-2013 - Compliant to the criteria certifying the absence of flame retardant chemicals (AB 2998) |
| APPROVED OMOLOGATO |    PRODUCT CERTIFIED FOR LOW CHEMICAL EMISSIONS: UL COM/GG UL 2316 170166-420 | | |
| CLEANING LAVAGGIO |  | | |



Collection / Collezione

• **kvadrat**

STEELCUT TRIO

from G59 to G69

from G190 to G197

STEELCUT

from G70 to G78

DESIGNERS Dijkmeijer & Ridolfo

G 59

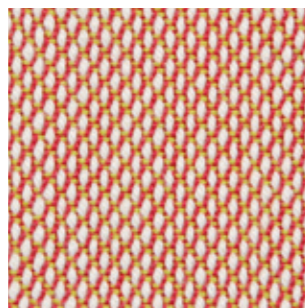

G 192

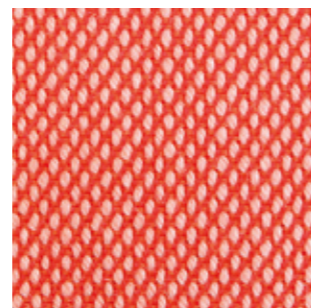

G 69

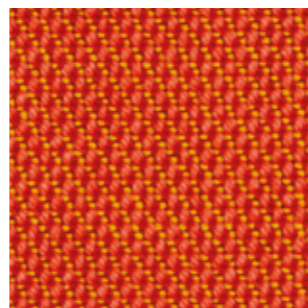

G 190

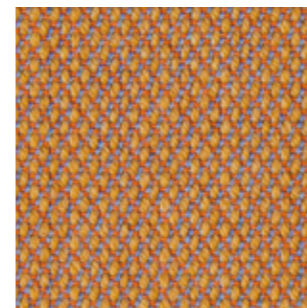

G 191

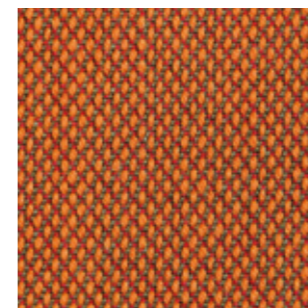

G 67

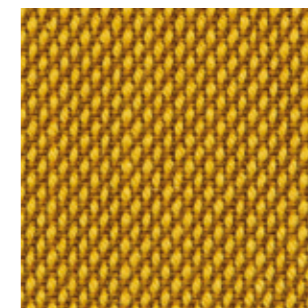

G 78

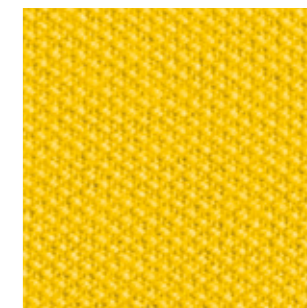

G 193

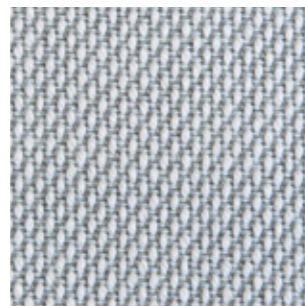

G 194



G 195

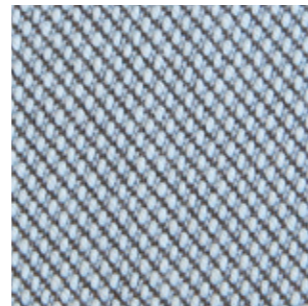

G 196

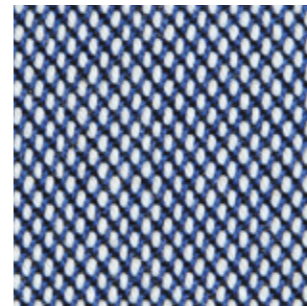

G 75

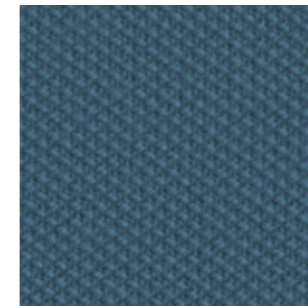

G 197

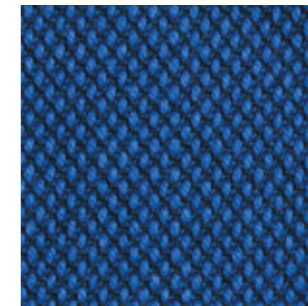

G 68

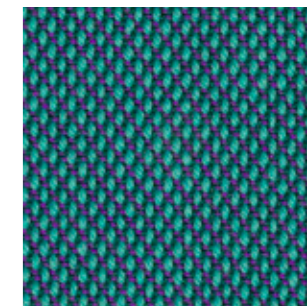

G 66

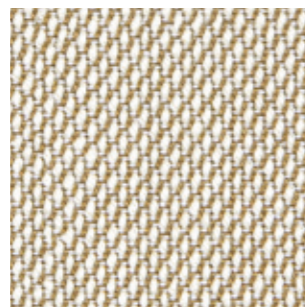

G 71



G 64

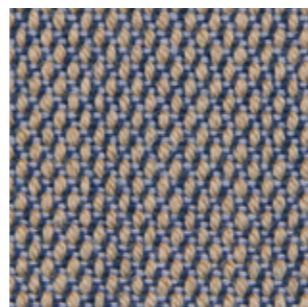

G 65

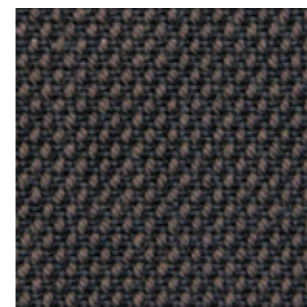

G 63

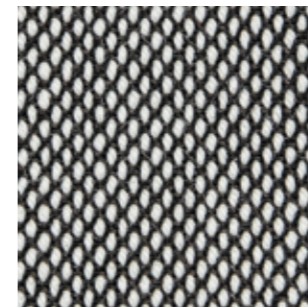

G 73

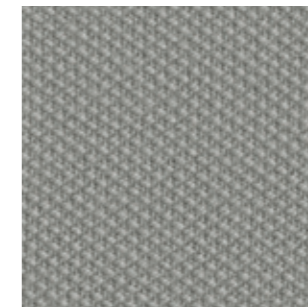

G 62

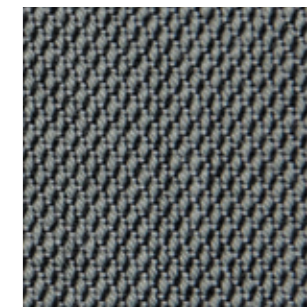

G 70

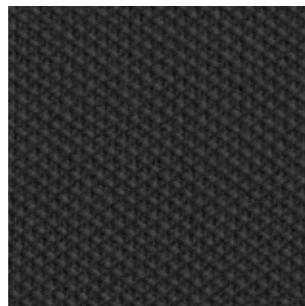

G 143

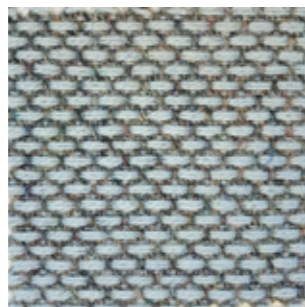

G 145



G 144

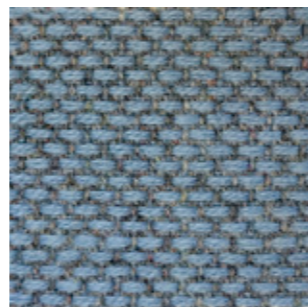

G 146



G 140



G 141

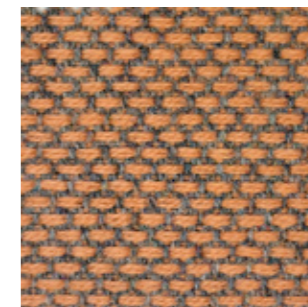

G 142

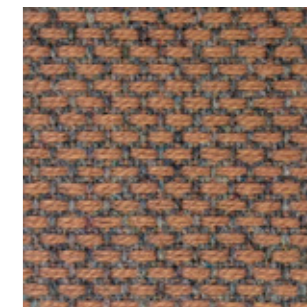

Collection / Collezione

• **kvadrat**

RE-WOOL

from G140 to G146

DESIGNER Margrethe Odgaard





Fabrics

Tessuti

Category G

PEDRALI

G

| | G21÷G24 G110÷G116 | G160÷G169 | G07 |
|--|---|--|--|
| COMPOSITION COMPOSIZIONE | 100% New wool | 96% New wool 4% Nylon | 88% Polyester 12% Polyurethane |
| ABRASION ABRASIONE | 45.000 cycles Martindale (EN ISO 12947) | 45.000 cycles Martindale (EN ISO 12947) | 150.000 cycles Martindale (EN ISO 12947) |
| RUBBING FASTNESS SOLIDITÀ ALLO SFREGAMENTO | / | / | Dry 5 and Wet 4/4, scale 1-5 (ISO 105-X12) |
| PILLING | 3, scale 1-5 (EN ISO 12945) | 3-4, scale 1-5 (EN ISO 12945) | 5, scale 1-5 (EN ISO 12945) |
| LIGHT FASTNESS SOLIDITÀ ALLA LUCE | 5-7, scale 1-8 (ISO 105-B02) | 5-7, scale 1-8 (ISO 105-B02) | 5-6, scale 1-8 (ISO 105-B02) |
| SOUND ABSORPTION ASSORBIMENTO ACUSTICO | folded: $\alpha_w = 0.70$ Class C (ISO 11654) | folded: $\alpha_w = 0.75$ Class C (ISO 11654) | / |
| FLAME RESISTANCE RESISTENZA AL FUOCO | AS/NZS 1530.3 ASTM E84 Class B Unadhered ASTM E84 Class A Adhered BS 5852 Part 1 BS 5867 part 2 type B CAN ULC S109 with treatment EN 1021-1/2 EN 13501, C-s1, d0, glued IMO FTP Code 2010: Part 8 NF D60-013 NFPA 260 ÖNORM B1/Q1 SN 198 898 5.3 with treatment UNI 9175 Classe 1 IM US CA TB 117-2013 - Compliant to the criteria certifying the absence of flame retardant chemicals (AB 2998) G110÷G116: BS 5852 Crib 5 with treatment | AS/NZS 3837 Class 2 BS 5852 Crib 5 with treatment BS 5852 Part 1 EN 1021 - 1/2 IMO FTP Code 2010: Part 8 IMO FTP Code 2010: Part 7 with treatment NF D60-013 SN 198 898 5.3 with treatment UNI 9175 Classe 1 IM US CA TB 117-2013 - Compliant to the criteria certifying the absence of flame retardant chemicals (AB 2998) | BS EN 1021 1&2 BS EN 1021- ÖNORM A3800-B2-B3825-Q1 UK NF P 92-503 M3 US CA TB 117-2013 |
| APPROVED OMOLOGATO |    | | / |
| CLEANING LAVAGGIO |  | |  |



G

Collection / Collezione

• kvadrat

DIVINA MELANGE
from G21 to G24

DIVINA MD
from G110 to G116

DESIGNER Finn Skødt

G 24



G 114



G 115



G 113



G 111



G 116



G 110

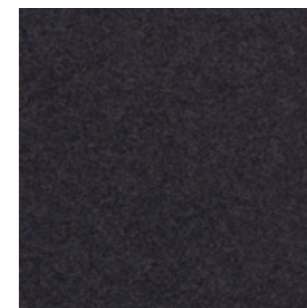

G 112



G 21



G 22



G 23

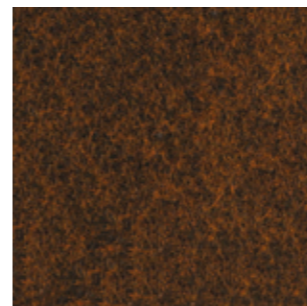

Collection / Collezione

• kvadrat

HERO
from G160 to G169

DESIGNER Patricia Urquiola

G 163



G 160



G 161



G 162

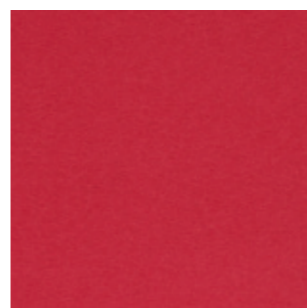

G 165



G 166



G 167



G 168

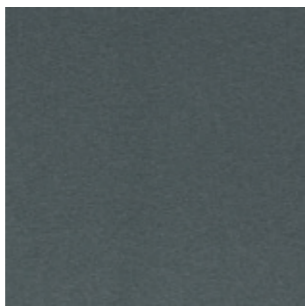

G 164



G 169

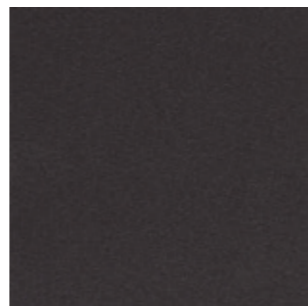

G 07



Fabrics



























Tessuti

Category G | N

PEDRALI

G 

N 

| | G100÷G102 | G120÷G122 | G220÷G225 | G240÷G244 | N01÷N08 |
|---|---|---|--|---|--|
| COMPOSITION COMPOSIZIONE | 90% New wool 10% Nylon | 100% New wool | 52% Cotton 22% Viscose 14% Polyacrylic 6% Linen 3% Nylon 3% Polyester | 43% Viscose 17% Polyacrylic 15% New wool 9% Cotton 8% Polyester 8% Linen | 58% New wool 25% Viscose 8% Linen 5% Nylon 4% Polyester |
| ABRASION ABRASIONE | 50.000 cycles Martindale (EN ISO 12947-2) | 75-100.000 cycles Martindale (EN ISO 12947-2) | 50.000 cycles Martindale (EN ISO 12947) | 40.000 cycles Martindale (EN ISO 12947) | 50.000 cycles Martindale (EN ISO 12947) |
| PILLING | 4, scale 1-5 (EN ISO 12945) | 3-4, scale 1-5 (EN ISO 12945) | 4-5, scale 1-5 (EN ISO 12945) | 3, scale 1-5 (EN ISO 12945) | 3, scale 1-5 (EN ISO 12945) |
| LIGHT FASTNESS SOLIDITÀ ALLA LUCE | 6-7, scale 1-8 (ISO 105-B02) | 6-7, scale 1-8 (ISO 105-B02) | 5-7, scale 1-8 (ISO 105-B02) | 5-6, scale 1-8 (ISO 105-B02) | 4-7, scale 1-8 (ISO 105-B02) |
| RUBBING FASTNESS SOLIDITÀ ALLO SFREGAMENTO | / | / | / | Dry and Wet 4-5, scale 1-5 (EN ISO 105-X12) | Dry 4-5 and Wet 3-5, scale 1-5 (EN ISO 105-X12) |
| FLAME RESISTANCE RESISTENZA AL FUOCO | AS/NZS 3837 Class 2 BS 5852 Part 1 BS 5852 Crib 5 with treatment EN 1021 - 1/2 GB 50222 B1 with treatment IMO FTP Code 2010: Part 8 NFPA 260 NF D60-013 ÖNORM B1/Q1 SN 198 898 5.3 with treatment UNI 9175 Classe 1 IM US CA TB 117-2013 - Compliant to the criteria certifying the absence of flame retardant chemicals (AB 2998) | BS 5852 Part 1 BS 5852 Crib 5 with treatment EN 1021 - 1/2 IMO FTP Code 2010: Part 8 NFPA 260 NF D60-013 ÖNORM B1/Q1 UNI 9175 Classe 1IM US CA TB 117-2013 - Compliant to the criteria certifying the absence of flame retardant chemicals (AB 2998) | BS 5852 crib 5 with treatment BS 5852 part 1 EN 1021-1/2 US CA TB 117-2013 - Compliant to the criteria certifying the absence of flame retardant chemicals (AB 2998) | BS 5852 crib 5 with treatment BS 5852 part 1 EN 1021-1/2 IMO FTP Code 2010: Part 8 US CA TB 117-2013 - Compliant to the criteria certifying the absence of flame retardant chemicals (AB 2998) | AS/NZS 3837, class 2 BS 5852 Part 1 with treatment BS 5852 Crib 5 with treatment EN 1021 - 1/2 IMO FTP Code 2020: Part 8 with treatment NFPA 260 US CA TB 117-2013 - Compliant to the criteria certifying the absence of flame retardant chemicals (AB 2998) |
| APPROVED OMOLOGATO |                | | / |        | |
| CLEANING LAVAGGIO |  | |  |  |  |



G

Collection / Collezione

• kvadrat

BASEL

from G100 to G102

DESIGNERS Herzog & de Meuron

G 101

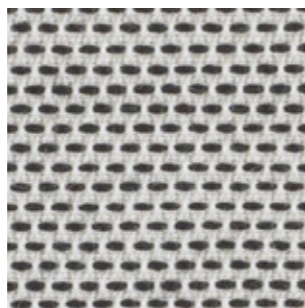

G 100

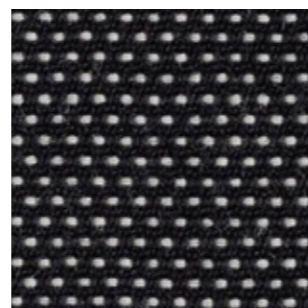

G 102

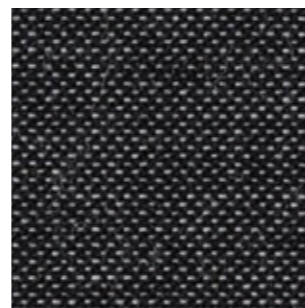

G 120



G 121



G 122



Collection / Collezione

• kvadrat

MOLLY

from G120 to G122

DESIGNER Åsa Pärson

G 225



G 220



G 221



G 222



G 223



G 224



Collection / Collezione

• kvadrat-SAHCO

MOSS

from G220 to G225

DESIGNER Vincent Van Duysen

G 240

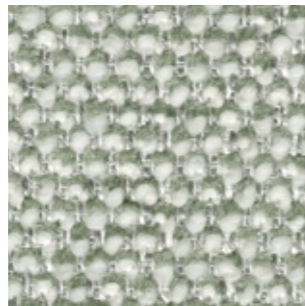

G 241



G 242

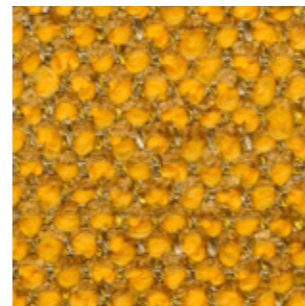

G 243

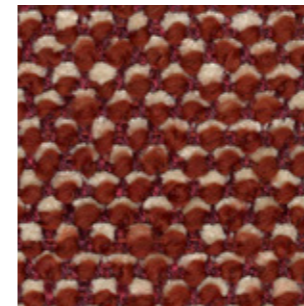

G 244

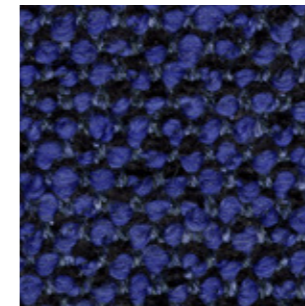

Collection / Collezione

• kvadrat-SAHCO

SAFIRE

from G240 to G244

N 05

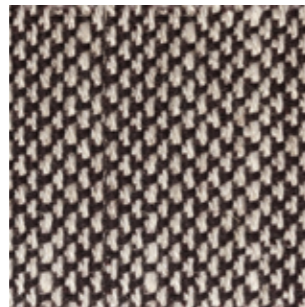

N 01

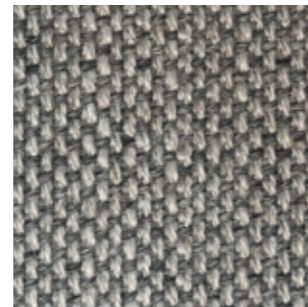

N 02



N 06



N 07



N 08

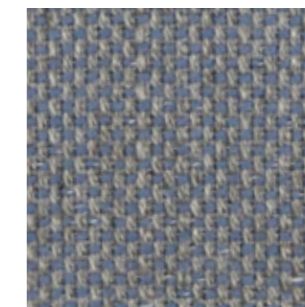

N

Collection / Collezione

• kvadrat

SUNNIVA

from N01 to N08

DESIGNERS

Raf Simons & Fanny Aronsen















Fabrics

Tessuti

Category C | G

PEDRALI

FABRICS / TESSUTI

| | C  | G  |
|--|---|---|
| | C110÷C122 | G150÷G156 |
| COMPOSITION COMPOSIZIONE | 85% Wool 15% Polyamide | 82% Wool 12% Rami 6% Polyamide |
| ABRASION ABRASIONE | 100.000 cycles Martindale (EN ISO 12947-2) | 100.000 cycles Martindale (EN ISO 12947-2) |
| RUBBING FASTNESS SOLIDITÀ ALLO SFREGAMENTO | Dry 4 and Wet 3-4, scale 1-5 (EN ISO 105-X12) | Dry 4 and Wet 3-4, scale 1-5 (EN ISO 105-X12) |
| LIGHT FASTNESS SOLIDITÀ ALLA LUCE | 5-7, scale 1-8 (EN ISO 105-B02) | 5-7, scale 1-8 (EN ISO 105-B02) |
| FLAME RESISTANCE RESISTENZA AL FUOCO | BS 5852 Crib 5 EN ISO 1021 part 1&2 IMO FTP Code 2010: Part 8 UNI 9175 Classe 1 IM US CA TB 117-2013 - Compliant to the criteria certifying the absence of flame retardant chemicals (AB 2998) | BS 5852 Crib 5 EN ISO 1021 Part 1&2 IMO FTP Code 2010: Part 8 UNI 9175 Classe 1 IM US CA TB 117-2013 - Compliant to the criteria certifying the absence of flame retardant chemicals (AB 2998) |
| APPROVED OMOLOGATO |   |  |
| CLEANING LAVAGGIO |      |      |



C

Collection / Collezione

• **svensson**

SEMI
from C110 to C122

C110

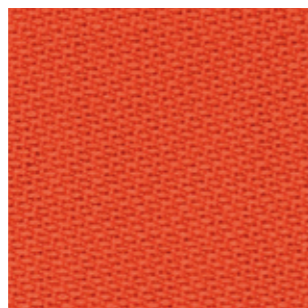

C111

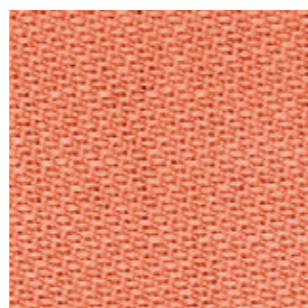

C112

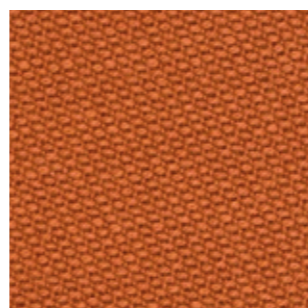

C113

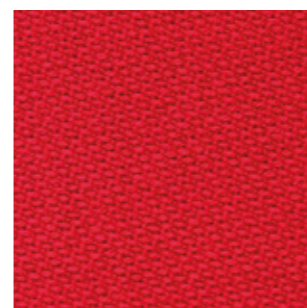

C117

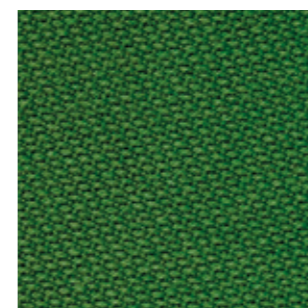

C118

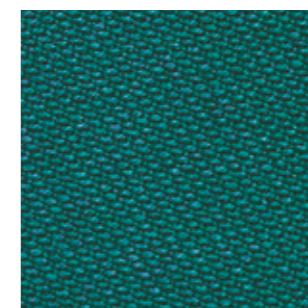

C119

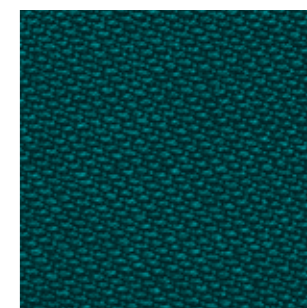

C115

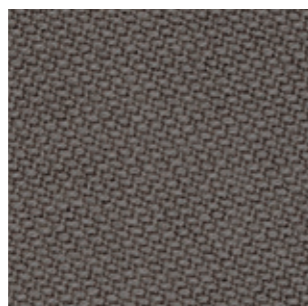

C116

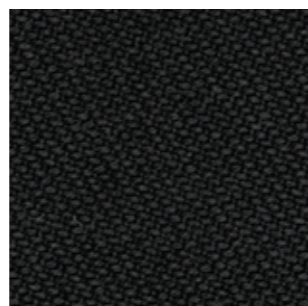

C120

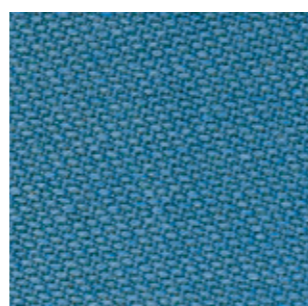

C121

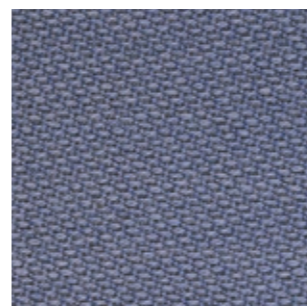

C122

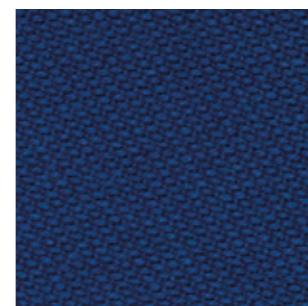

C114

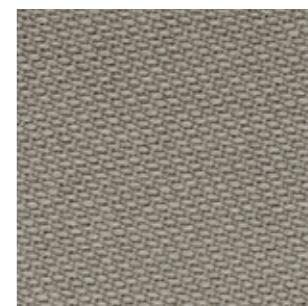

G

Collection / Collezione

• **svensson**

BALANCE
from G150 to G156

G 154

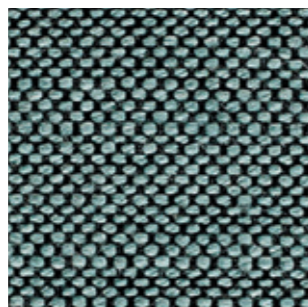

G 155

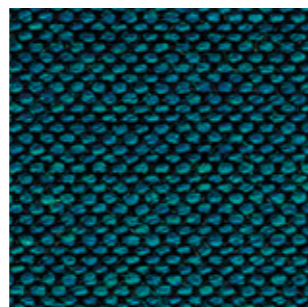

G 156

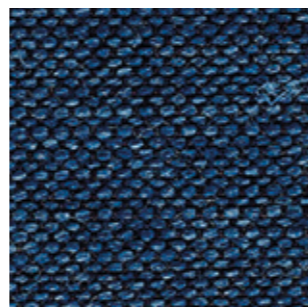

G 151

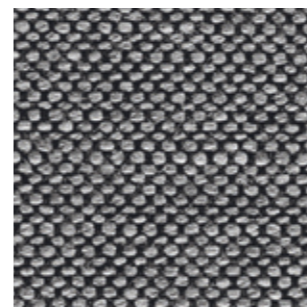

G 150



G 152

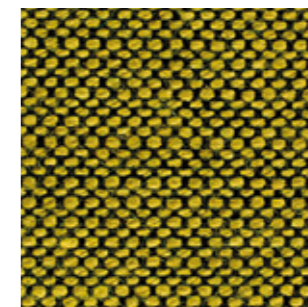

G 153

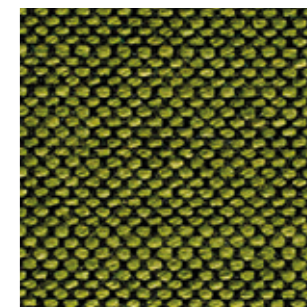







Fabrics

Tessuti

Category C | D | H

FABRICS / TESSUTI

| | C  | D  | H  |
|--|--|--|--|
| | C83÷C89 C100, C101 | D40÷D44 | H61 |
| COMPOSITION COMPOSIZIONE | 54% New Zealand Wool 44% Post-consumer recycled, polyester 2% Polyamide | 88% New Zealand Wool 12% Polyamide | 92% New Zealand Wool 8% Polyamide |
| ABRASION ABRASIONE | 100.000 cycles Martindale (EN ISO 12947-2) | 100.000 cycles Martindale (EN ISO 12947-2) | 200.000 cycles Martindale (EN ISO 12947-2) |
| RUBBING FASTNESS SOLIDITÀ ALLO SFREGAMENTO | Dry and Wet 4-5, scale 1-5 (EN ISO 105-X12:1995) | Dry and Wet 4-5, scale 1-5 (EN ISO 105-X12) | Dry and Wet 4-5, scale 1-5 (EN ISO 105-X12) |
| PILLING | 4-5, scale 1-5 (EN ISO 12945-2) | 4-5, scale 1-5 (EN ISO 12945-2) | 4, scale 1-5 (EN ISO 12945-2) |
| LIGHT FASTNESS SOLIDITÀ ALLA LUCE | 5-7, scale 1-8 (EN ISO 105-B02) | 5-7, scale 1-8 (EN ISO 105-B02) | 5-7, scale 1-8 (EN ISO 105-B02) |
| FLAME RESISTANCE RESISTENZA AL FUOCO | BS EN 1021 1&2 BS EN 1021-1 ÖNORM A3800-1 US CA TB 117-2013 - Compliant to the criteria certifying the absence of flame retardant chemicals (AB 2998) | BS EN 1021 1&2 BS 5852 Part 1 0, 1 UNI 9175 Classe 1 IM US CA TB 117-2013 - Compliant to the criteria certifying the absence of flame retardant chemicals (AB 2998) | BS EN 1021 1&2 BS EN 1021-1 BS 5852 Part 1 0, 1 UNI 9175 Classe 1 IM US CA TB 117-2013 |
| APPROVED OMOLOGATO |  |  |  |
| CLEANING LAVAGGIO |  |  |  |

PEDRALI



C

C 101

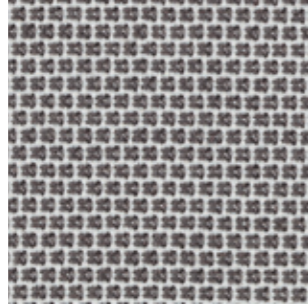

C 86

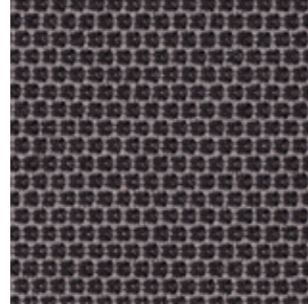

C 85

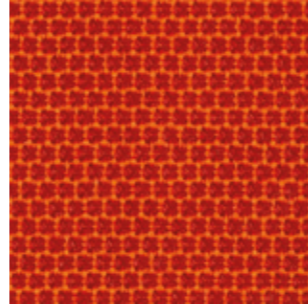

C 89

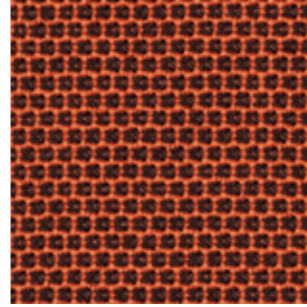

C 83

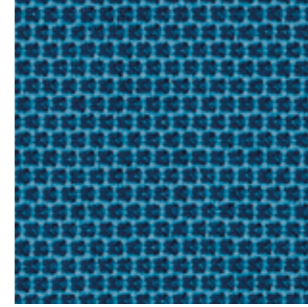

C 100

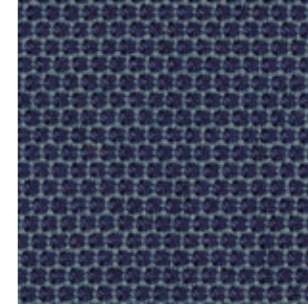

C 84

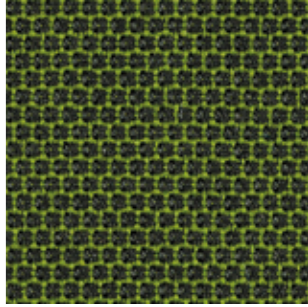

C 88

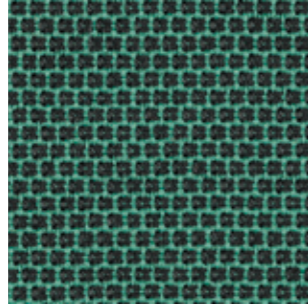

C 87

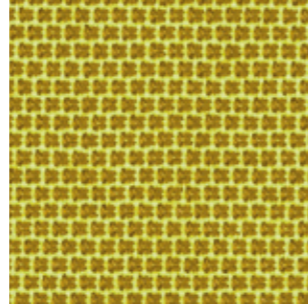

D

D 40

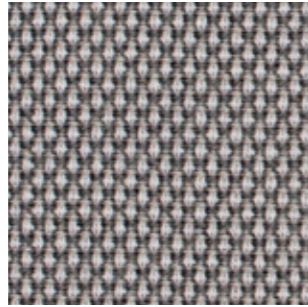

D 41

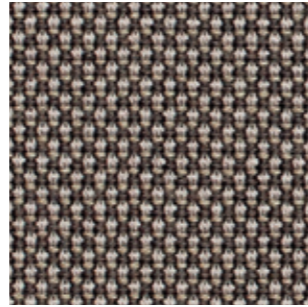

D 43

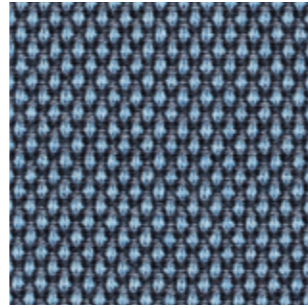

D 44

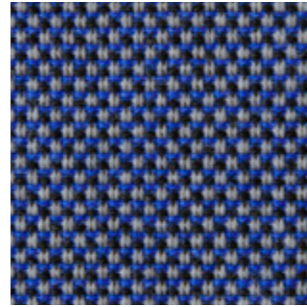

D 42

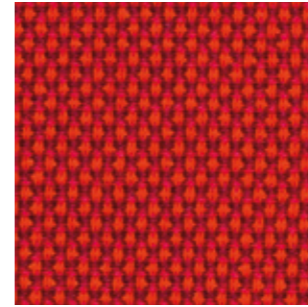

H

H 61

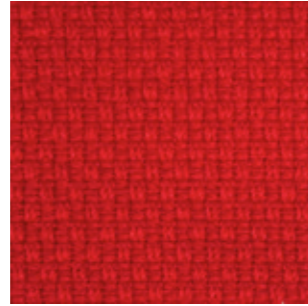

Fabrics

Tessuti

Category C | G | H

PEDRALI

| | C | G  | H  | |
|---|---|--|--|--|
| | C36÷C39 | G130÷G133 | G170÷G176 G210÷G213 | H120÷H127 |
| COMPOSITION COMPOSIZIONE | 94% Cotton 6% Polyamide | 95% Virgin Wool 5% Polyamide | 96% Virgin Wool 4% Polyamide | 90% New Wool 10% Nylon |
| ABRASION ABRASIONE | 40.000 cycles, Martindale (BS EN ISO 12947-2 1999) | 52.000 cycles Martindale (DIN EN ISO 12947-2) | 90.000 cycles Martindale (DIN EN ISO 12947-2) | 100.000 cycles Martindale (EN ISO 12947) |
| RUBBING FASTNESS SOLIDITÀ ALLO SFREGAMENTO | Dry 4-5 and Wet 2-3, scale 1-5 (BS EN ISO 105-X12:1995) | / | / | Dry 4-5 and Wet 3-5, scale 1-5 (EN ISO 105-X12) |
| PILLING | 4, scale 1-5 (BS EN ISO 12945-2:2001 to 5.000 cycles) | 4-5, scale 1-5 (EN ISO 12945-2) | 4-5, scale 1-5 (EN ISO 12945-2) | 4, scale 1-5 (EN ISO 12945) |
| LIGHT FASTNESS SOLIDITÀ ALLA LUCE | 4-5 (light colours) 5 (medium-dark colours) (BS EN ISO 105-B02:2001) | 5-8, scale 1-8 (EN ISO 105-B02) | 5-8, scale 1-8 (EN ISO 105-B02) | 5-7, scale 1-8 (EN ISO 105-B02) |
| SOUND ABSORPTION ASSORBIMENTO ACUSTICO | / | folded: $\alpha_w = 0.85$ Class B (ISO 11654) | folded: $\alpha_w = 0.95$ Class A (ISO 11654) | folded: $\alpha_w = 0.80$ Class B (EN ISO 354) |
| FLAME RESISTANCE RESISTENZA AL FUOCO | / | BS 5852:1979 (Part 1) BS 5852:2006 (Part 2) Crib 5 DIN 4102-1 B2 EN 1021 -1 and -2 EN 13501-1 FAR 25.853 (12 sec. vertical) IMO: 2014/90/EU (MED) UNI 9175 Classe 1 IM US CA TB 117-2013 - Compliant to the criteria certifying the absence of flame retardant chemicals (AB 2998) | BS 5852:1979 (Part 1) BS 5852:2006 (Part 2) Crib 5 DIN 4102-1 B2 EN 13501-1 EN 1021 -1 and -2 FAR 25.853 (12 sec. vertical) IMO: 2014/90/EU (MED) UNI 9175 Classe 1 IM US CA TB 117-2013 - Compliant to the criteria certifying the absence of flame retardant chemicals (AB 2998) | AS/NZS 1530.3 AS/NZS 3837 Class 2 ASTM E84 class A BS 5852 Crib 5 with treatment BS 5852 IGNITION SOURCE 3 BS 5852 Part 1 EN 1021 - 1/2 GB 50222 B1 with treatment IMO FTP Code 2010: Part 7 with treatment IMO FTP Code 2010: Part 8 NF D60-013 NFPA 260 ÖNORM B1/Q1 SN 198 898 5.3 with treatment UNI 9175 Classe 1 IM US CA TB 117-2013 - Compliant to the criteria certifying the absence of flame retardant chemicals (AB 2998) |
| APPROVED OMOLOGATO | / |  |  |     <small>PRODUCT CERTIFIED FOR LOW CHEMICAL EMISSIONS: UL.COM/GG UL 2818 170166-420</small> |
| CLEANING LAVAGGIO |  |  |  |  |

C

C 37



C 38

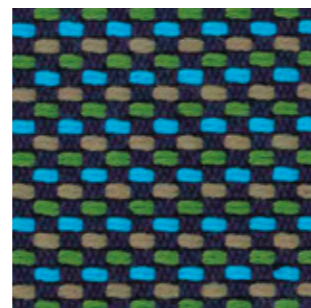

C 39

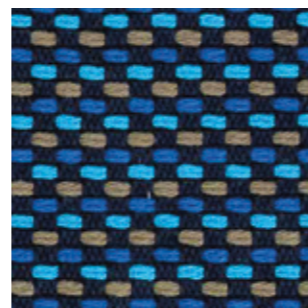

C 36



G

G 130

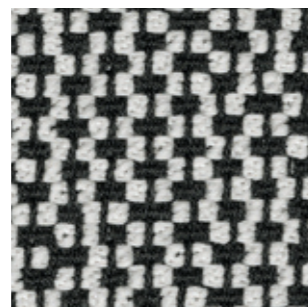

G 131



G 132



G 133

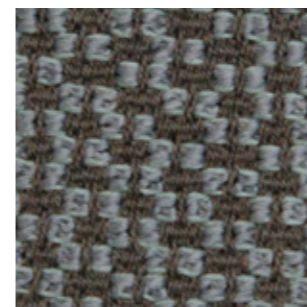

G 170

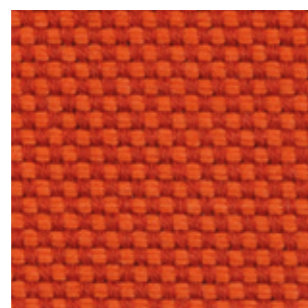

G 171

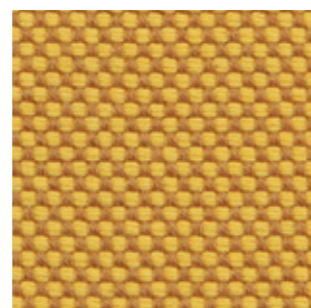

G 172

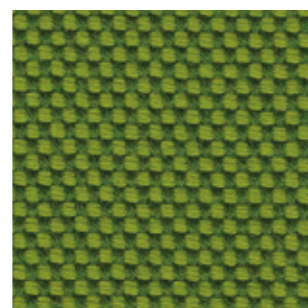

G 173

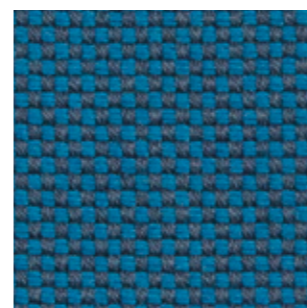

G 174

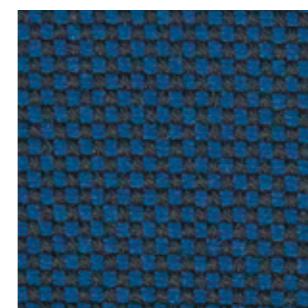

G 175

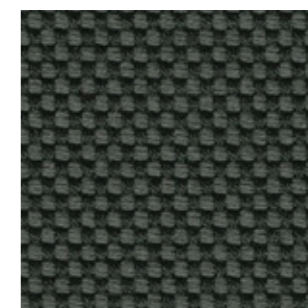

G 176



G 210



G 211

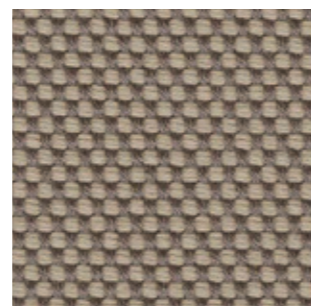

G 212

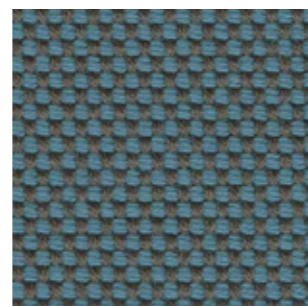

G 213

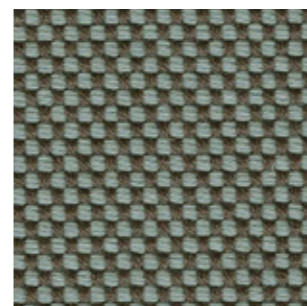

H 127

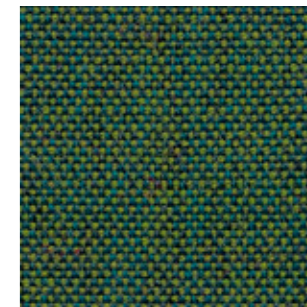

H

H 120

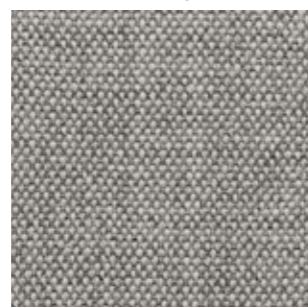

H 121

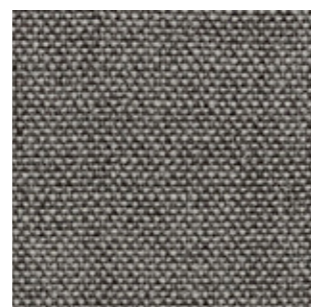

H 122

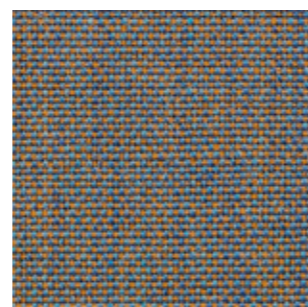

H 123

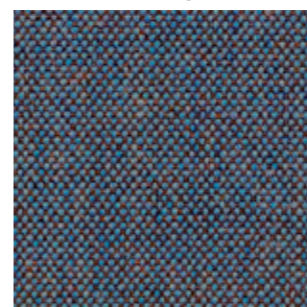

H 124

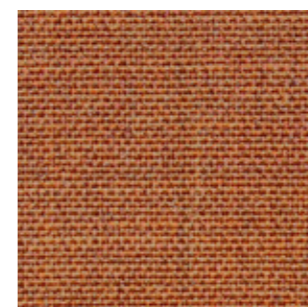

H 125

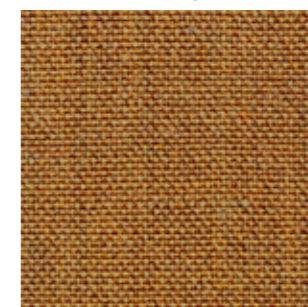

H 126

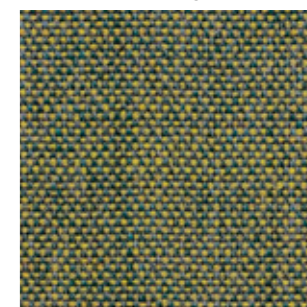

Collection / Collezione

• kvadrat

REMIX
from H120 to H127



DESIGNER Giulio Ridolfo

Fabrics

Tessuti

Category B | D 

PEDRALI®

| | D  only for outdoor collections cushions solo per cuscini delle collezioni outdoor | | | | | B |
|---|--|--|---|---|--|---|
| | D80÷D89 | D100÷D105 | D22÷D26 | D110÷D115 | D130÷D133 | B01÷B02 |
| COMPOSITION COMPOSIZIONE | 100% Acrylic | 100% Polypropylene | 100% Polypropylene | 88% Polypropylene 12% Polyester | 100% Polypropylene | 100% Nylon (Support film PVC) |
| ABRASION ABRASIONE | > 20.000 cycles, Martindale (EN ISO 5470-2) | 50.000 cycles, Martindale (EN ISO 12947/2:2000) | > 30.000 cycles, Martindale (EN ISO 12947-2) | 30.000 cycles, Martindale (EN ISO 12947-2) | 40.000 cycles, Martindale (EN ISO 12947-2) | > 50.000 cycles, Martindale (EN ISO 12947:00) |
| RUBBING FASTNESS SOLIDITÀ ALLO SFREGAMENTO | / | Dry 4-5 and Wet 4/5-5, scale 1-5 (EN ISO 105-X12:2003) | Dry and Wet 4-5, scale 1-5 (EN ISO 105-X12) | Dry 4-5 and Wet 4, scale 1-5 (EN ISO 105-X12) | Dry 4-5 and Wet 4, scale 1-5 (EN ISO 105-X12) | 5, scale 1-5 (EN ISO 105 X12:97) (EN ISO 105-X12) |
| PILLING | / | 4/5, scale 1-5 (EN ISO 12945/2:2002) | 5, scale 1-5 (EN ISO 12945-2 to 5.000 cycles) | 4, scale 1-5 (EN ISO 12945-2 to 5.000 rubs) | 4/5, scale 1-5 (EN ISO 12945-2 to 5.000 rubs) | 5, scale 1-5 (EN ISO 12945-2:00) |
| LIGHT FASTNESS SOLIDITÀ ALLA LUCE | 8, scale 1-8 (EN ISO 105 - B04) | 7, scale 1-8 (EN ISO 105-B02:2004) | 7, scale 1-8 (EN ISO 105-B02) | 7-8, scale 1-8 (EN ISO 105-B02) | 7-8, scale 1-8 (EN ISO 105-B02) | 5, scale 1-8 (EN ISO 105-B02:01) |
| WATER FASTNESS SOLIDITÀ ALL'ACQUA | 8, scale 1-8 (EN ISO 105 - B04) | > 7, scale 1-8 (EN ISO 105-B04:1994) | 5, scale 1-5 (EN ISO 105-E01) | 7, scale 1-8 (EN ISO 105-B04) | 7, scale 1-8 (EN ISO 105-B04) | / |
| FLAME RESISTANCE RESISTENZA AL FUOCO | / | / | US CA TB 117-2013 | BS 5852 Part 1 US CA TB 117-2013 - Compliant to the criteria certifying the absence of flame retardant chemicals (AB 2998) | BS 5852 Part 1 US CA TB 117-2013 - Compliant to the criteria certifying the absence of flame retardant chemicals (AB 2998) | / |
| APPROVED OMOLOGATO |  | / | / | / | / | / |
| CLEANING LAVAGGIO | | | | | | |



D

only for outdoor collections
cushions / solo per cuscini
delle collezioni outdoor

Collection / Collezione

• **PEDRALI**

FLORIDA

from D80 to D89

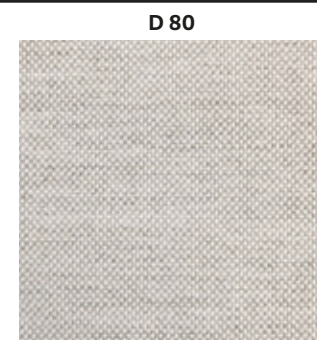

D 80

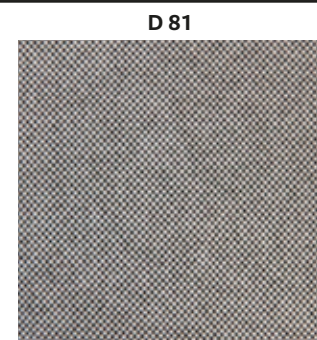

D 81

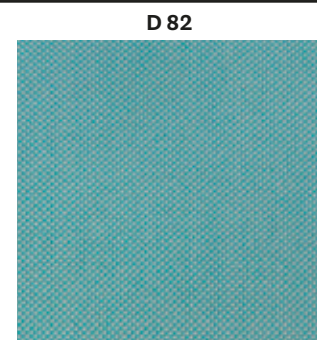

D 82

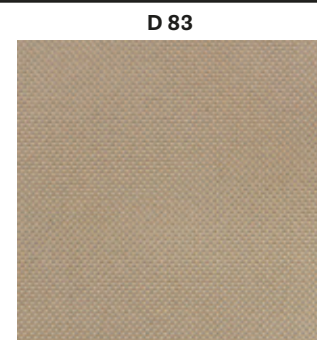

D 83

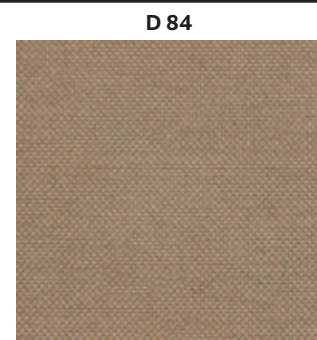

D 84

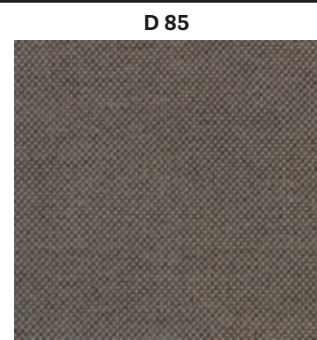

D 85

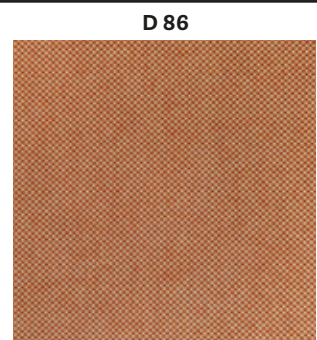

D 86

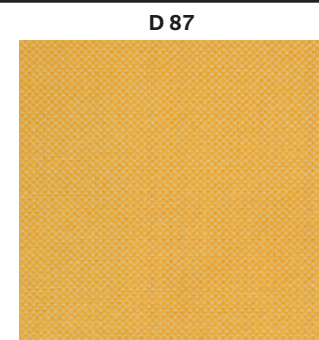

D 87

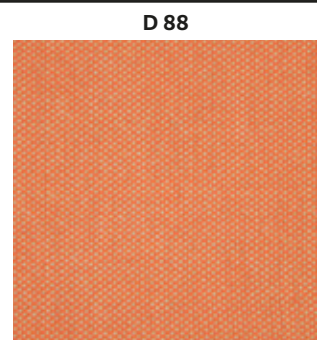

D 88

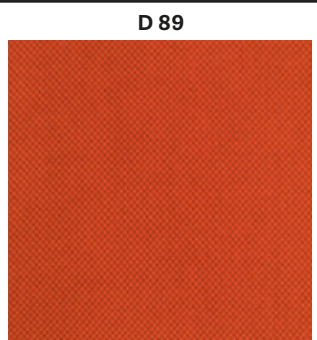

D 89

Collection / Collezione

• **PEDRALI**

ZEFIRO

from D100 to D105



D 100



D 101



D 105

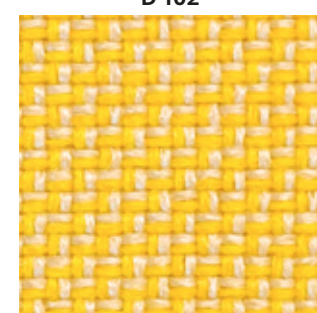

D 102

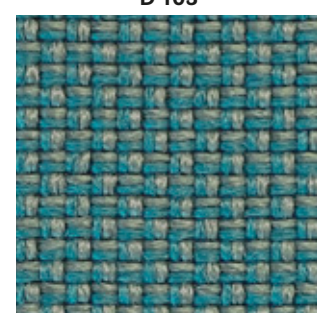

D 103



D 104

Collection / Collezione

• **PEDRALI**

BREZZA

from D22 to D26



D 22

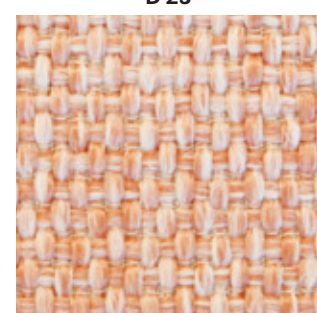

D 23



D 24

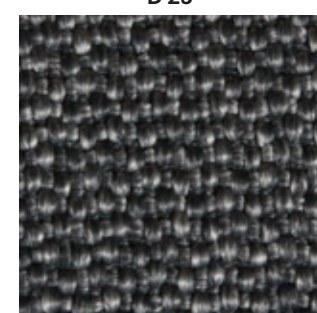

D 25

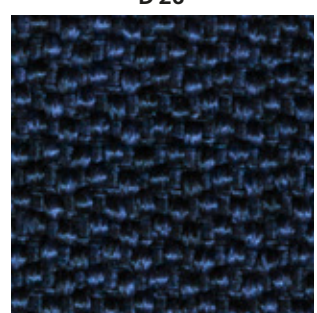

D 26

Collection / Collezione

• **PEDRALI**

SAND

from D110 to D115

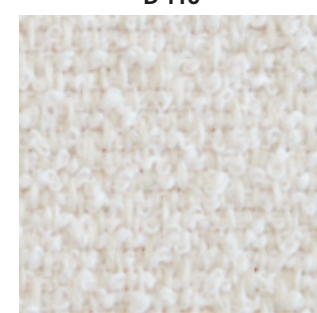

D 110

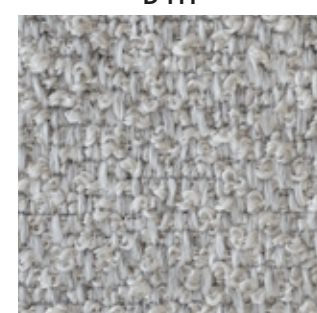

D 111

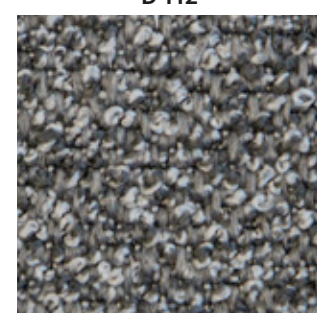

D 112

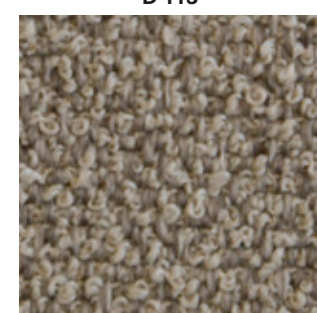

D 113

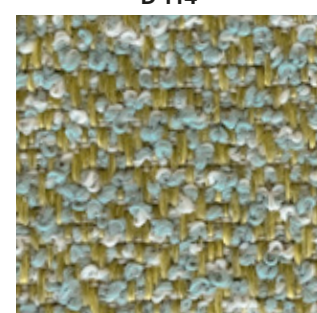

D 114

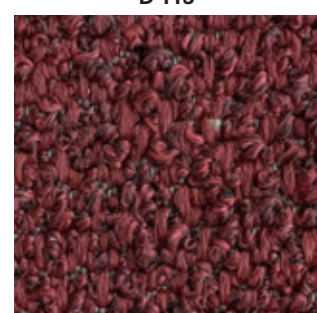

D 115

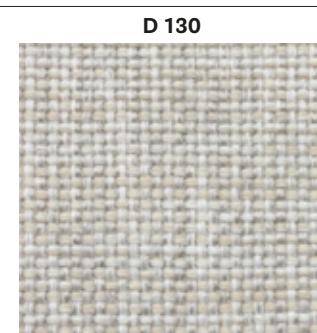

D 130

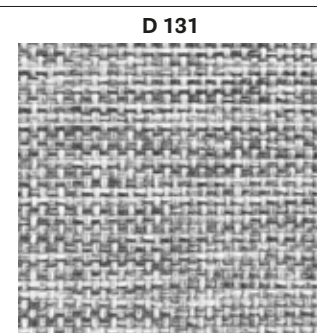

D 131

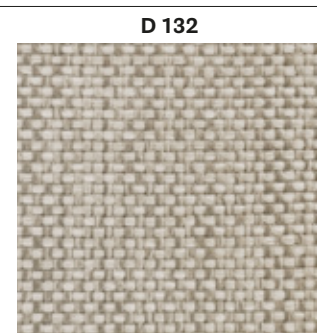

D 132

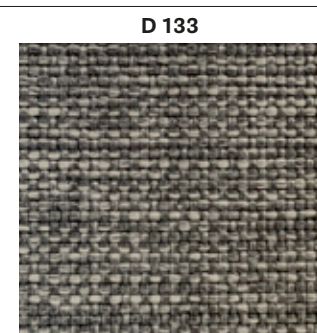

D 133

B

only for collection / solo per collezione



Island

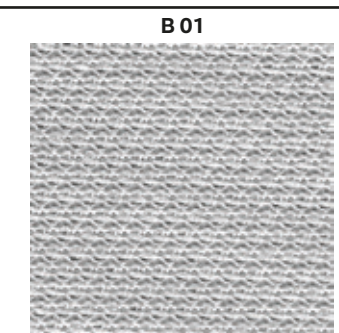

B 01

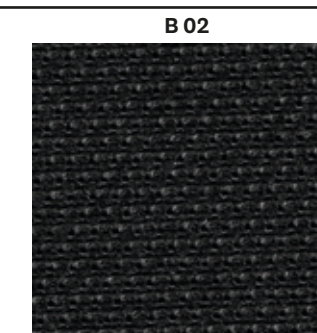









B 02

Fabrics Tessuti

Category C | G

PEDRALI

| | C  | G  |
|--|---|---|
| | C210÷C217 | G200÷G206 |
| COMPOSITION COMPOSIZIONE | 100% TREVIRA CS® | 92% New wool 8% Nylon |
| ABRASION ABRASIONE | 80.000 cycles Martindale (EN ISO 12947) | 80.000 cycles Martindale (EN ISO 12947) |
| PILLING | 4-5, scale 1-5 (EN ISO 12945) | 4, scale 1-5 (EN ISO 12945) |
| RUBBING FASTNESS SOLIDITÀ ALLO SFREGAMENTO | Dry and Wet 4-5, scale 1-5 (EN ISO 105-X12) | Dry 4-5 and Wet 3-5, scale 1-5 (EN ISO 105-X12) |
| LIGHT FASTNESS SOLIDITÀ ALLA LUCE | 5-7, scale 1-8 (EN ISO 105-B02) | 6-7, scale 1-8 (EN ISO 105-B02) |
| SOUND ABSORPTION ASSORBIMENTO ACUSTICO | folded: $\alpha_w = 0.70$ Class C (EN ISO 354) | / |
| FLAME RESISTANCE RESISTENZA AL FUOCO | AS/NZS 3837 class 2 BS 5852 Crib 5 BS 5852 Part 1 with treatment DIN 4102 B1 EN 1021-1/2 IMO FTP Code 2010: Part 8 NF D60-013 NF P92 507 M1 NFPA 701 ÖNORM B1/Q1 SN 198 898 5.2 UNI 9177 Classe 1 UNI 9175 Classe 1 IM US CA TB 117-2013 | AS/NZS 1530.3 BS 5852 Part 1 BS 5852 Crib 5 with treatment BS 5852 ignition source 3 EN 1021-1/2 IMO FTP Code 2010: Part 8 NF D60-013 SN 198 898 5.3 with treatment UNI 9175 Classe 1IM US CA TB 117-2013 - Compliant to the criteria certifying the absence of flame retardant chemicals (AB 2998) |
| APPROVED OMOLOGATO |   |   <small>PRODUCT CERTIFIED FOR LOW CHEMICAL EMISSIONS: UL COM/IGG UL 2818 UL 2818 170166-420</small> |
| CLEANING LAVAGGIO |      |      |



C

Collection / Collezione

• **kvadrat**

RELATE
from C210 to C217

DESIGNER Patricia Urquiola

C 210

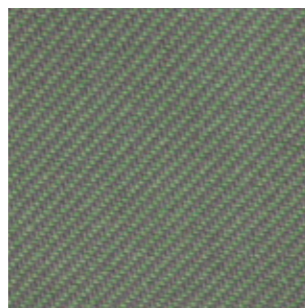

C 211

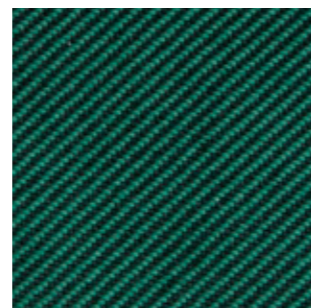

C 212

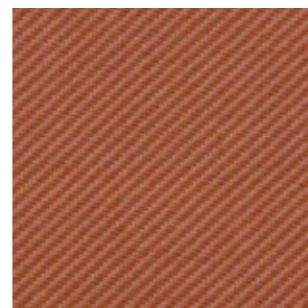

C 213

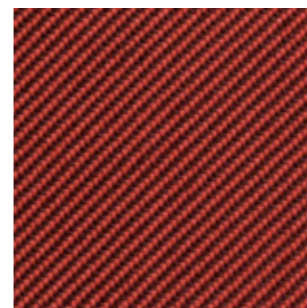

C 214

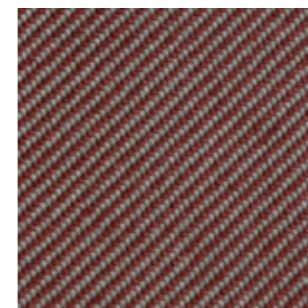

C 215

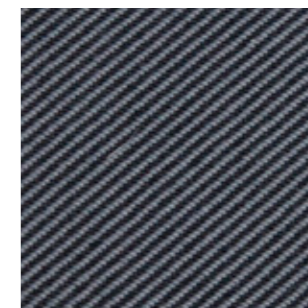

C 216

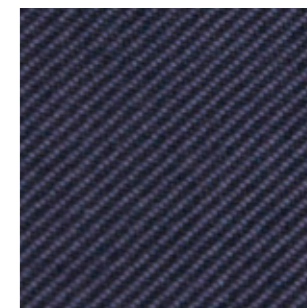

C 217

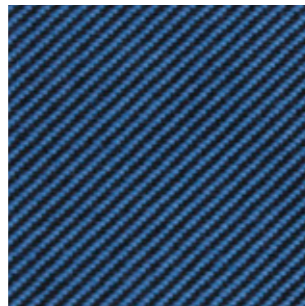

G

Collection / Collezione

• **kvadrat**

JAALI
from G200 to G206

DESIGNER Doshi Levien

G 200



G 201

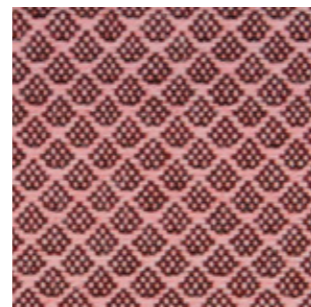

G 202

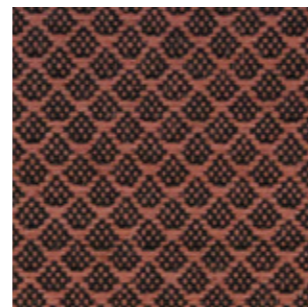

G 203

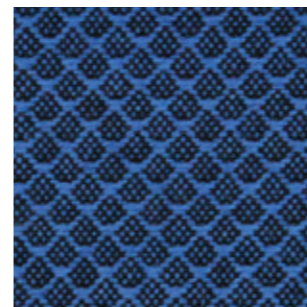

G 204

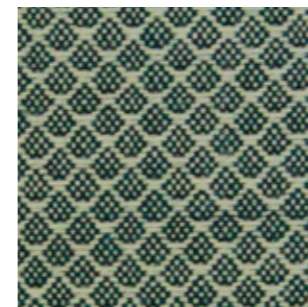

G 205

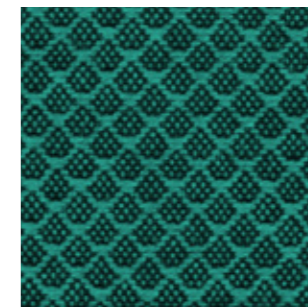

G 206

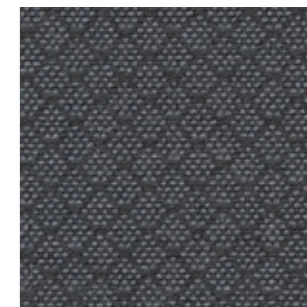



Fabrics

Tessuti

Category D | H | N

FABRICS / TESSUTI

| | D | H | N |
|--|---|--|---|
| | D120÷D123 | H140÷H143 | N30÷N38 |
| COMPOSITION COMPOSIZIONE | 22% Acrylic 22% Virgin Wool 22 % Polyester 14% Viscose 13% Cotton 7% Linen | 35% Wool 35% Acrylic 23% Polyester 7% Cotton | 65% Wool 32% Cotton 3% Polyamide |
| ABRASION ABRASIONE | 30.000 cycles Martindale (EN ISO 12947-2) | 40.000 cycles Martindale (EN ISO 12947-2) | 80.000 cycles Martindale (EN ISO 12947-2) |
| PILLING | 4, scale 1-5 (EN ISO 12945-2 to 5.000 rubs) | 3-4, scale 1-5 (EN ISO 12945-2 to 5.000 rubs) | 4-5, scale 1-5 (EN ISO 12945) |
| RUBBING FASTNESS SOLIDITÀ ALLO SFREGAMENTO | Dry 4-5 and Wet 3, scale 1-5 (EN ISO 105-X12) | Dry 4-5 and Wet 3, scale 1-5 (EN ISO 105-X12) | Dry 4-5 and Wet 3-4, scale 1-5 (EN ISO 105-X12) |
| LIGHT FASTNESS SOLIDITÀ ALLA LUCE | 5-6, scale 1-8 (EN ISO 105-B02) | 5-6, scale 1-8 (EN ISO 105-B02) | 4-5, scale 1-8 (EN ISO 105-B02) |
| FLAME RESISTANCE RESISTENZA AL FUOCO | BS 5852 Part 1 US CA TB 117-2013 - Compliant to the criteria certifying the absence of flame retardant chemicals (AB 2998) | EN ISO 1021 Part 1 BS 5852 Crib 5 with treatment US CA TB 117-2013 - Compliant to the criteria certifying the absence of flame retardant chemicals (AB 2998) | BS 5852-1 cigarette test BS 5852-1 match test BS 5852 Crib 5 US CA TB 117-2013 - Compliant to the criteria certifying the absence of flame retardant chemicals (AB 2998) |
| CLEANING LAVAGGIO |  |  |  |

PEDRALI

D

D 120



D 121



D 122



D 123

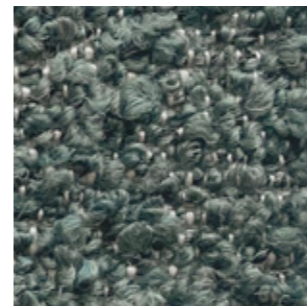

H

H 140



H 141

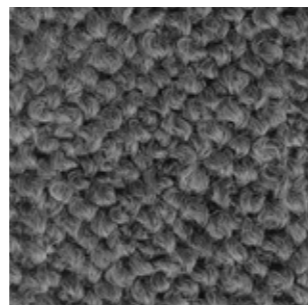

H 142

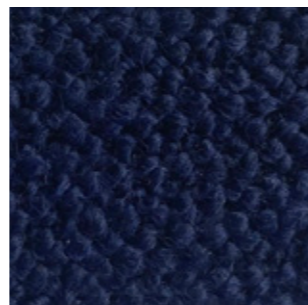

H 143



N

N 30



N 31



N 32

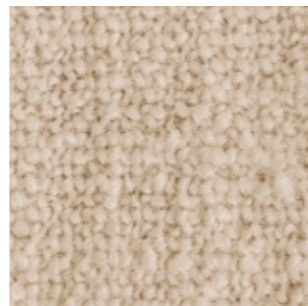

N 33

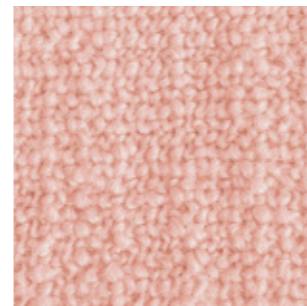

N 34

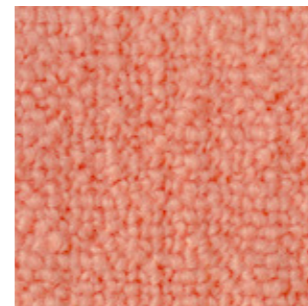

N 35



N 36



N 37

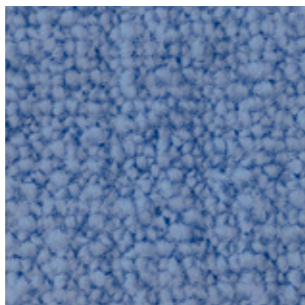

N 38

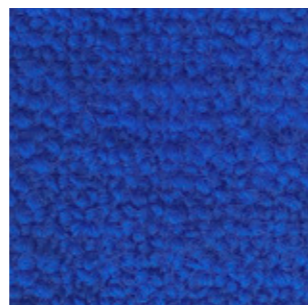

Collection / Collezione
• DEDAR
A PERFECT FLOWER
from N30 to N38

Simil Leather

Finta Pelle

Category C

PEDRALI

SIMIL LEATHER / FINTA PELLE

C 

| | C130÷C141 | C60÷C64 C90÷C95 |
|--|---|---|
| COMPOSITION COMPOSIZIONE | 76% PVC 22% PES 2% Polyurethane | 72% PVC 25% Cotton 3% Polyurethane |
| ABRASION ABRASIONE | 60.000 cycles Martindale (ISO 5470-2) | 50.000 cycles Martindale (EN ISO 5470-2) |
| RUBBING FASTNESS SOLIDITÀ ALLO SFREGAMENTO | Dry and Wet 4-5, scale 1-5 (ISO 105-X12) | Dry and Wet 4-5, scale 1-5 (EN ISO 105-X12) |
| LIGHT FASTNESS SOLIDITÀ ALLA LUCE | 6, scale 1-8 (ISO 105-B02) | 6, scale 1-8 (EN ISO 105-B02) |
| FLAME RESISTANCE RESISTENZA AL FUOCO | BS 5852-1 match test EN 1021 Part 1-2 UNI 9175 Classe 1 IM US CA TB 117-2013 | BS 5852-1 Part 1 EN 1021-2 IMO RESOLUTION A.652 (16): 1989 UNI 9175 Classe 1 IM US CA TB 117-2013 |
| CLEANING LAVAGGIO |  |  |



C

C 62



C 63



C 64



C 60



C 61



C 90

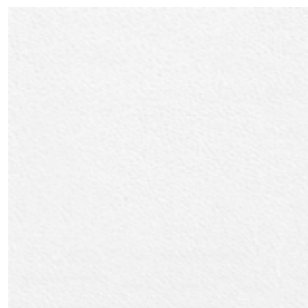

C 94



C 95

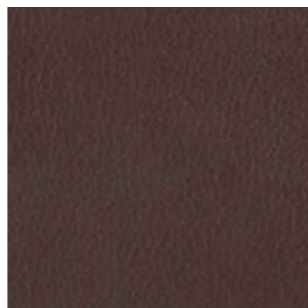

C 93

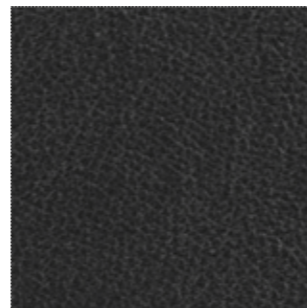

C 92



C 91



C 139

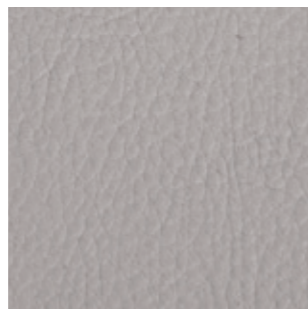

C 140



C 141

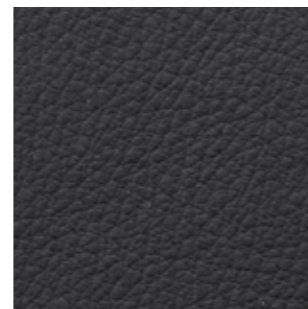

C 134



C 130



C 131



C 132



C 133

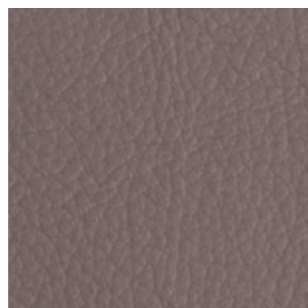

C 135



C 136



C 137

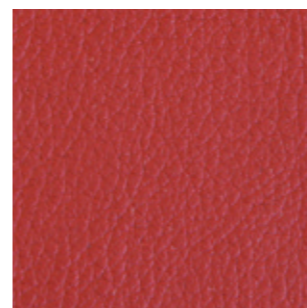

C 138

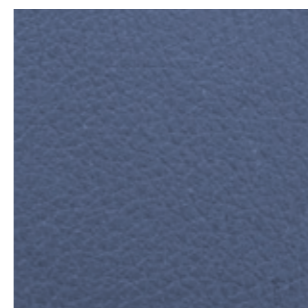

Simil Leather

Finta Pelle

Category C | H

PEDRALI

SIMIL LEATHER / FINTA PELLE

| | C  | H  |
|--|---|---|
| | C10÷C22 | H82÷H89 |
| COMPOSITION COMPOSIZIONE | 85% PVC 15% Cotton | 63% Polyurethane 29% Cotton 8% PES |
| ABRASION ABRASIONE | 150.000 cycles Martindale (EN ISO 5470-2) | 50.000 cycles Martindale (EN ISO 5470-2) |
| LIGHT FASTNESS SOLIDITÀ ALLA LUCE | ≥6, scale 1-8 (EN ISO 105-B02) | 5-6, scale 1-6 (EN ISO 105-B02) |
| FLAME RESISTANCE RESISTENZA AL FUOCO | B2 (DIN 4102) BS 5852 Crib 5 EN 1021.1-2 EN 13501-1 - Cs3do FAR 25853 App F Part 1 IMO RESOLUTION A.652 NF D60-013 - AM 18 NFP 92503 M1 NY/NJ - Port Authority UFAC Fabric Class 1 German fire standard B1 (except C12 and C22) US CA TB 117-2013 US CATB 133 | BS 5852-1 cigarette test BS 5852-1 match test BS 5852 crib 5 EN 1021-1 EN 1021-2 IMO FTP CODE 2010 TB 117:2013 UNI 9175 classe 1 IM |
| APPROVED OMOLOGATO |  | / |
| CLEANING LAVAGGIO |     |        |



C

C 14



C 21



C 15

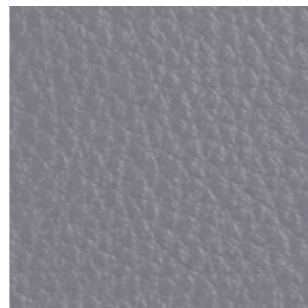

C 17



C 13



C 12



C 20

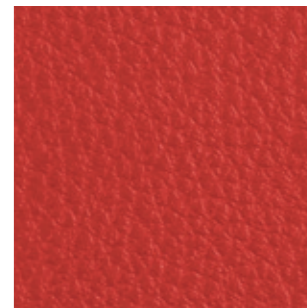

C 11

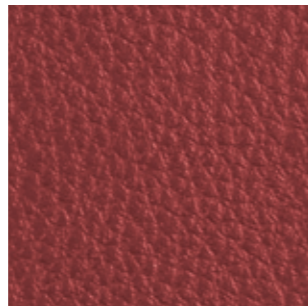

C 18

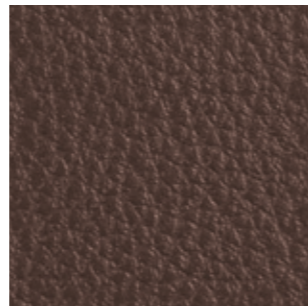

C 22



C 10

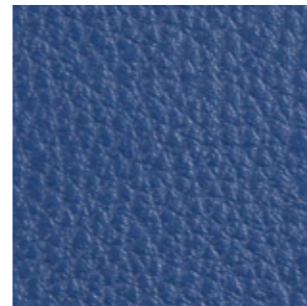

H

H 82



H 85



H 87



H 89



Simil Leather

Finta Pelle

Category A | H

SIMIL LEATHER / FINTA PELLE

| | A | H  |
|--|---|---|
| | A70÷A96 | H20+H35 H100+H108 |
| COMPOSITION COMPOSIZIONE | 85% PVC 15% Polyurethane | 63% Polyurethane 29% Cotton 8% PES |
| ABRASION ABRASIONE | 50.000 cycles Martindale (EN ISO 12947-2) | 150.000 cycles Martindale (EN ISO 12947-2) |
| RUBBING FASTNESS SOLIDITÀ ALLO SFREGAMENTO | Dry and Wet 4-5, scale 1-5 (EN ISO 105-X12) | / |
| LIGHT FASTNESS SOLIDITÀ ALLA LUCE | 6, scale 1-8 (EN ISO 105-B02) | 5-6, scale 1-8 (EN ISO 105-B02) |
| FLAME RESISTANCE RESISTENZA AL FUOCO | US CA TB 117-2013 - Compliant to the criteria certifying the absence of flame retardant chemicals (AB 2998) | BS 5852 Crib 5 BS 5852 Part 1-2 EN 1021 Part 1-2 IMO resolution FTP Code 2010 IMO resolution A.652 (16):1989 UNI 9175 Classe 1 IM US CA TB 117-2013 - Compliant to the criteria certifying the absence of flame retardant chemicals (AB 2998) |
| CLEANING LAVAGGIO |  |  |

PEDRALI®

A

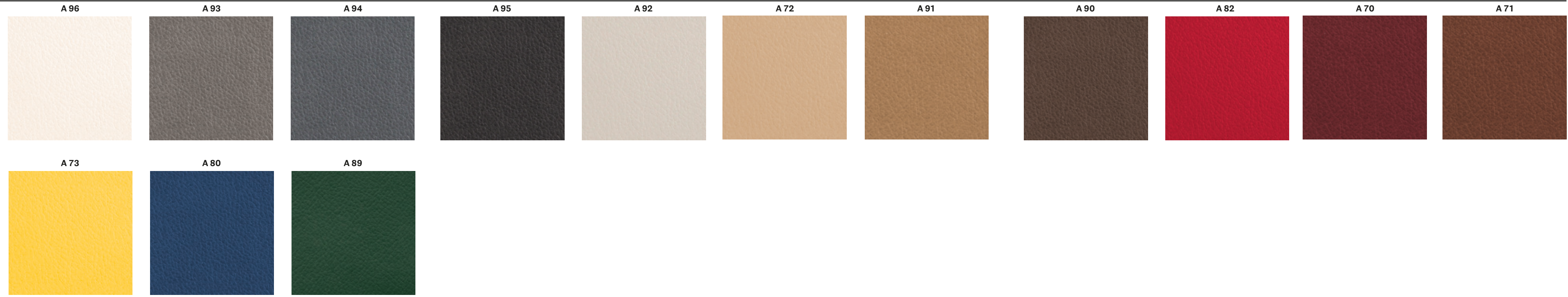

H

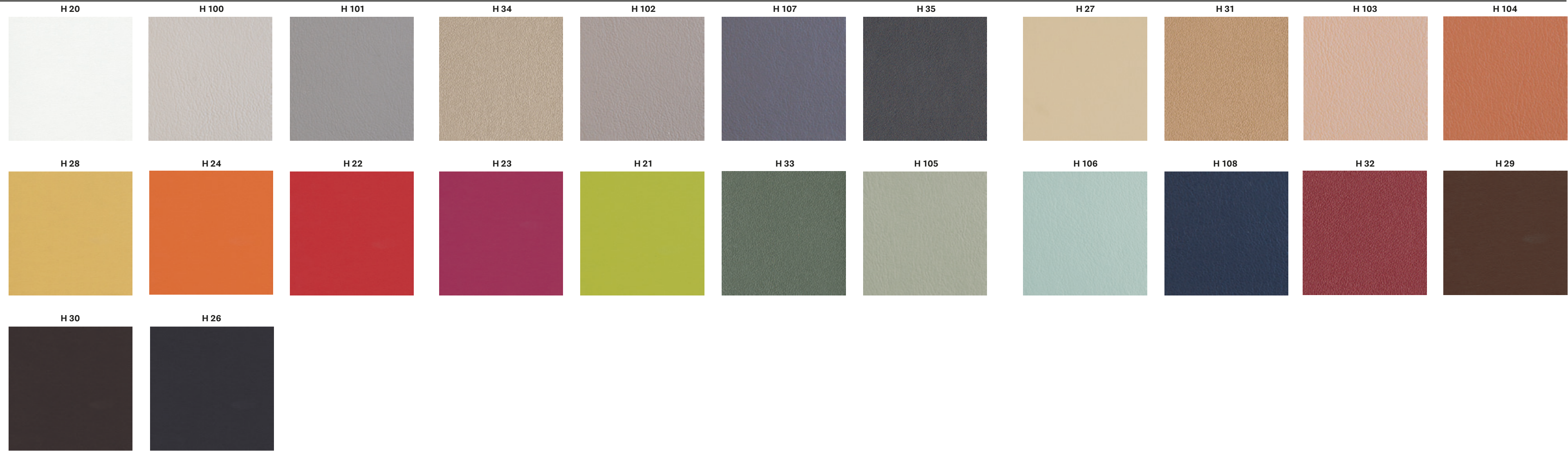

Leather



Pelle

Category P

PEDRALI

LEATHER / PELLE

P

| | PBI, PLA, PGC, PSA, PGA, PBE, PGN, PTA, PTE, PRO, PGR, PMA, PNE | PGCF, PGRF, PTEF, PMAF | PBS, PCO, PMS, PVE |
|--|--|--|---|
| COMPOSITION COMPOSIZIONE | Mid grain leather Pelle mezzo fiore | Perforated mid grain leather Pelle mezzo fiore traforata | Vintage mid grain leather Pelle mezzo fiore anticata |
| RUBBING FASTNESS SOLIDITÀ ALLO SFREGAMENTO | Dry (500 Cycles) and Wet (250 Cycles) ≥4 (EN ISO 11640:1998) | Dry (500 Cycles) and Wet (250 Cycles) ≥4 (EN ISO 11640:1998) | Dry (50 Cycles) and Wet (20 Cycles) ≥3 (EN ISO 11640:1998) |
| LIGHT FASTNESS SOLIDITÀ ALLA LUCE | ≥5 (EN ISO 105 B02) (MET.5) | ≥5 (EN ISO 105 B02) (MET.5) | ≥2/3 (EN ISO 105-B02) (MET.5) |
| FLAME RESISTANCE RESISTENZA AL FUOCO | BS 5852:1979 BS EN 1021-1-2:2006 IMO RES A652(16) US CA TB 117-2013 - Compliant to the criteria certifying the absence of flame retardant chemicals (AB 2998) | BS 5852:1979 BS EN 1021-1-2:2006 IMO RES A652 (16) US CA TB 117-2013 - Compliant to the criteria certifying the absence of flame retardant chemicals (AB 2998) | BS 5852:1979 BS EN 1021-1-2:2006 US CA TB 117-2013 - Compliant to the criteria certifying the absence of flame retardant chemicals (AB 2998) |
| APPROVED OMOLOGATO |  |  | / |
| CLEANING LAVAGGIO | Clean with a damp cloth using water. Do not use detergents, solvents, bleached, abrasives. Pulire con un panno umido d'acqua. Non usare detersivi, solventi, candeggianti, abrasivi. | Clean with a damp cloth using water. Do not use detergents, solvents, bleached, abrasives. Pulire con un panno umido d'acqua. Non usare detersivi, solventi, candeggianti, abrasivi. | Clean with a damp cloth and warm water. Do not use detergents, solvents, bleached, abrasives. Pulire con acqua calda e un panno umido. Non usare detersivi, solventi, candeggianti, abrasivi. |

P

Collection / Collezione



LINEA

PBI

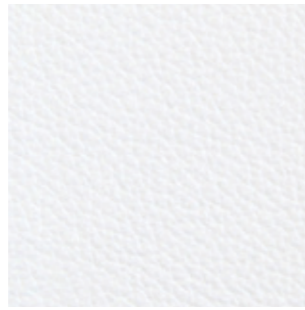

PLA

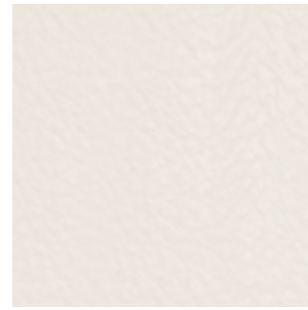

PGC



PSA



PGA



PBE



PGN



PTA



PTE



PRO



PGR



PMA



PNE



PGCF

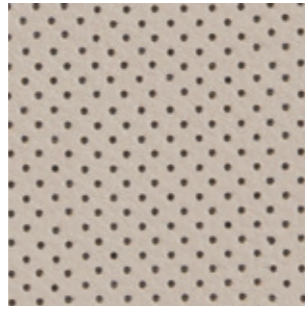

PGRF

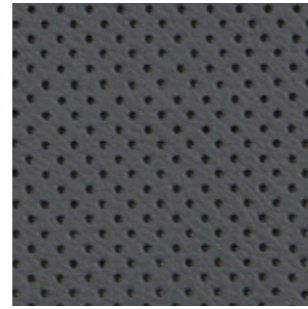

PTEF

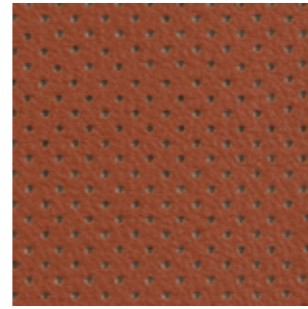

MAF

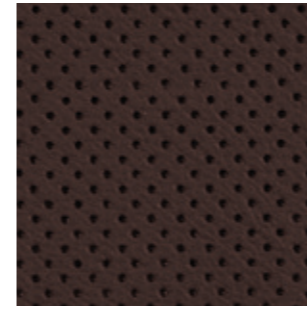

only for collections / solo per collezioni



Vic and Vic Metal

Inner part of the back,
upper part of the seat
Lato interno dello schienale
e parte superiore del sedile

Collection / Collezione



TUSCANIA

PBS

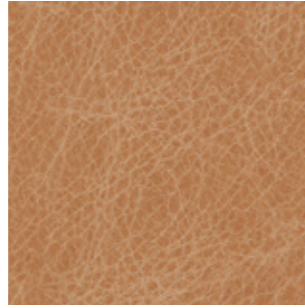

PCO

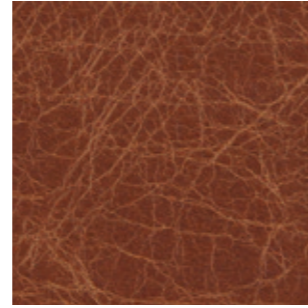

PMS

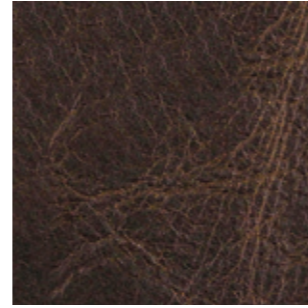

PVE

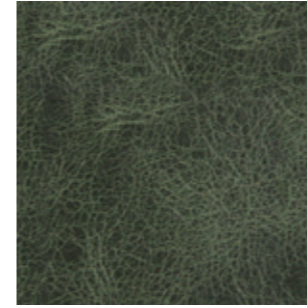

only for collections / solo per collezioni



Malmö



Inga

Hard leather

Cuoio

Category F

GENUINE AND REGENERATED
NATURALE E RIGENERATO

PEDRALI

HARD LEATHER / CUOIO

F

| | F01÷F09 | F11÷F19 |
|--|--|---|
| COMPOSITION COMPOSIZIONE | Genuine hard leather, tanned with vegetable substances Cuoio naturale, conciato con sostanze vegetali | Regenerated hard leather. Tanned leather cuttings and shavings linked with natural rubber latex Cuoio rigenerato. Ritagli e rasatura di cuoio conciato legati con lattice di gomma naturale |
| RUBBING FASTNESS SOLIDITÀ ALLO SFREGAMENTO | Satisfactory up to maximum 700 abrasions in humid environment and 1000 abrasions in dry environment Soddisfacente sino a max 700 abrasioni all'umido e 1000 abrasioni al secco | Dry and Wet >1000 (EN ISO 11640) |
| LIGHT FASTNESS SOLIDITÀ ALLA LUCE | / | 4-5 Xenotest Method |
| FLAME RESISTANCE RESISTENZA AL FUOCO | US CA TB 117-2013 - Compliant to the criteria certifying the absence of flame retardant chemicals (AB 2998) | BS EN 1021 1&2 BS 5852 Part 1 US CA TB 117 E Part 1 |
| CLEANING LAVAGGIO | Clean with a damp cloth using water Pulire con un panno umido d'acqua | Clean with a damp cloth using water Pulire con un panno umido d'acqua |



GENUINE HARD LEATHER
CUOIO NATURALE

F 07

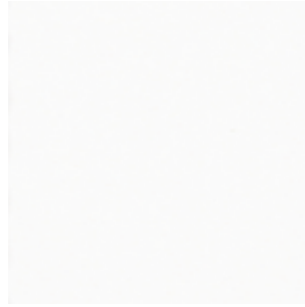

F 05



F 01

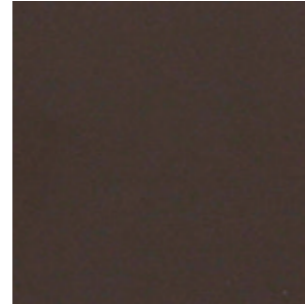

F 06



F 09

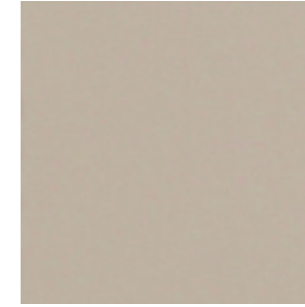

F 08



F 03



F 04



only for collections / solo per collezioni



Fox



Gliss



Inga



Kuadra



Kuadra XL



Malmö



Mood

REGENERATED HARD LEATHER
CUOIO RIGENERATO

F 18

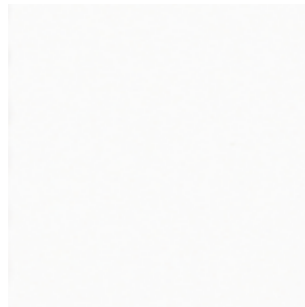

F 11

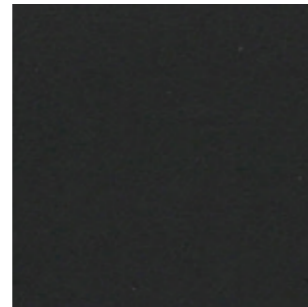

F 12

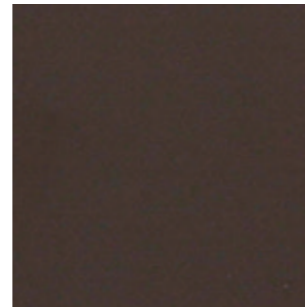

F 19



F 13

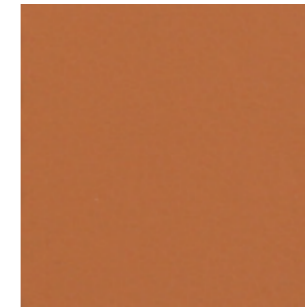

F 17



only for collections / solo per collezioni



Inga



Kuadra



Kuadra XL

Velvet

Velluto

Category E | G | H | N

PEDRALI

VELVET / VELLUTO

| | E | G |  | H  | N  |
|---|---|---|---|---|---|
| | E01÷E09 | G230÷G239 | G180÷G185 | H40÷H53 | N20÷N27 |
| COMPOSITION COMPOSIZIONE | 100% Cotton | 100% Cotton | 100% TREVIRA CS® | 100% TREVIRA CS® | 100% Polyester FR |
| ABRASION ABRASIONE | 50.000 cycles Martindale (EN ISO 12947-2) | 70.000 cycles Martindale (EN ISO 12947-2) | 50.000 cycles Martindale (EN ISO 12947) | 190.000 cycles Martindale (EN ISO 12947-2) | 100.000 cycles Martindale (EN ISO 12947) |
| RUBBING FASTNESS SOLIDITÀ ALLO SFREGAMENTO | Dry 4-5 and Wet 3-5, scale 1-5 (EN ISO 105-X12) | Dry and Wet 4-5, scale 1-5 (EN ISO 105-X12) | Dry and Wet 4-5, scale 1-5 (EN ISO 105-X12) | Dry and Wet 4-5, scale 1-5 (EN ISO 105-X12) | Dry 5 and Wet 4-5, scale 1-5 (EN ISO 105-X12) |
| PILLING | / | 5, scale 1-5 (EN ISO 12945-2) | 4-5, scale 1-5 (EN ISO 12945) | 5, scale 1-5 (EN ISO 12945-2) | 4, scale 1-5 (EN ISO 12945-2) |
| LIGHT FASTNESS SOLIDITÀ ALLA LUCE | 4-6, scale 1-8 (EN ISO 105-B02) | 4-5, scale 1-8 (EN ISO 105-B02) | 5-7, scale 1-8 (EN ISO 105-B02:2014) | 5, scale 1-8 (EN ISO 105-B02) | 4-6, scale 1-8 (EN ISO 105-B02) |
| SOUND ABSORPTION ASSORBIMENTO ACUSTICO | / | folded: $\alpha_w=0.75$ (EN ISO 354) | folded: $\alpha_w=0.85$ Class B (ISO 11654) | folded: $\alpha_w=0.70$ (EN ISO 354:2003) | folded: $\alpha_w=0.80$ Class B (ISO 11654) |
| FLAME RESISTANCE RESISTENZA AL FUOCO | / | BS 5852 Part 1 US CA TB 117-2013 - Compliant to the criteria certifying the absence of flame retardant chemicals (AB 2998) | ASTM E84 class A BS 5852 Crib 5 BS 5852 Part 1 BS 5867 Part 2 type B DIN 4102 B1 EN 1021-1/2 EN 13501-1, B-S1, d0 IMO FTP Code 2010:Part 8 NF D60-013 NF P92 507 M1 NFPA 701 ÖNORM B1/Q1 SN 198 898 5.2 UNI 9175 Classe 1 IM UNI 9177 Classe 1 US CA TB 117-2013 | BS 5852 Part 0,1 DIN 4102 B1 EN 1021-1&2 IMO MSC 307(88)Annex 1 Part 7-8 NF P 92-503-507 M1 NFPA 260:2019 UNI 9177 Classe 1 UNI 9175 Classe 1 IM US CA TB 117-2013 | BS 5852 Crib 5 BS 5867 part 2 type B DIN 4102 B1 EN 1021-1/2 IMO FTP Code 2010 Part 8 NFPA 701 ÖNORM B1/Q1 SN 198 898 5.2 UNI 9175 Classe 1 IM US CA TB 117-2013 |
| APPROVED OMOLOGATO | / | / |  PRODUCT CERTIFIED FOR LOW CHEMICAL EMISSIONS UL COMGG UL 2818 170166-420 | / |  PRODUCT CERTIFIED FOR LOW CHEMICAL EMISSIONS UL COMGG UL 2818 170166-420 |
| CLEANING LAVAGGIO |  |  |  |  |  |

E

Collection / Collezione

• **DEDAR**

ADAMO & EVA
from E01 to E09

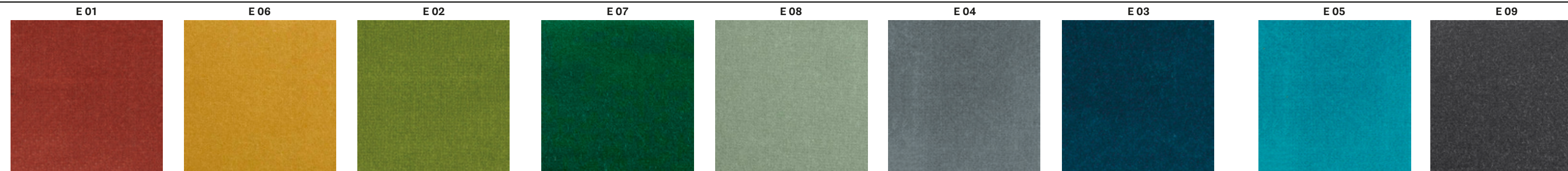

G



Collection / Collezione

• **kvadrat**

STILL
from G180 to G185

DESIGNER Georgina Wright

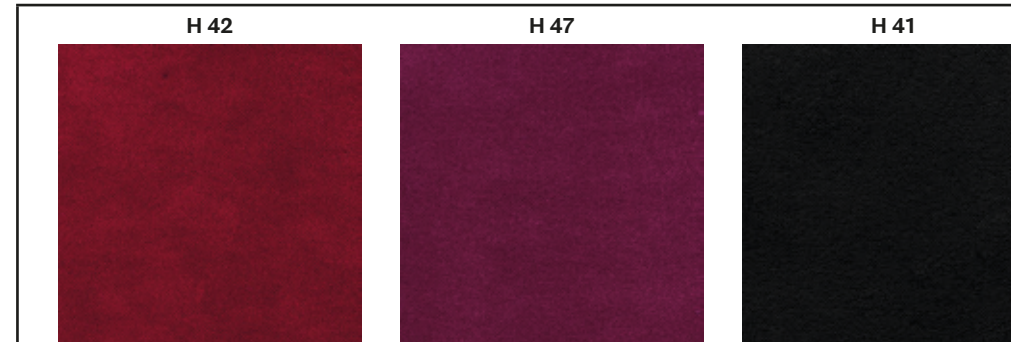

H

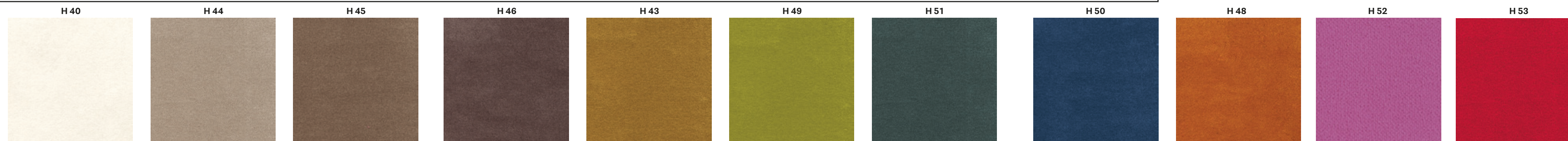

N

Collection / Collezione

• **kvadrat-SAHCO**

BALBOA
from N20 to N27

DESIGNER Najberg

